NEW Itama 45 S * 2021

13.82 M / 45'34"

FOR SALE



Main Characteristics

Builder	Itama Yacht
Designer	Too Design - Marco Casali
Built Year	2021
Hull Material	GRP
Length	13.82 M / 45'34"
Beam	3.95 M / 12'96"
Draft	1.33 M / 4'36"
Tax Status	vat paid

650,000 EUR **707,691 USD***

* Approximate price conversion

Address:
3 Rue de la Loge L-1945 Luxembourg

Contact
Thomas Peltier • P: +352.27.40.99.90 • M: +352.621.326.323

E-mail:
t.peltier@seastemia.com

DESCRIPTION

This mythique model of Itama, in one of itslatest version took benefit already of the cenral access windows to the bow, had a sole and meticulous owner offering her now VAT paid in a real mint condition. This is a pretty unique opportunity to acquire a strong and reliable 2 cabins unit. A timeless and always safe choice, for this elegant nd timeless design Itama 45S ready for the season.

Address:
3 Rue de la Loge L-1945 Luxembourg

Contact
Thomas Peltier • P: +352.27.40.99.90 • M: +352.621.326.323

E-mail:
t.peltier@seastemia.com

SPECIFICATIONS

BOAT DETAILS

Main Category	Motor yacht	**Boat Status**	Brokerage
Built Year	2021	**Tax Status**	vat paid

CERTIFICATION

Category	A	**Compliance**	Rina

BUILDER / DESIGNER

Builder	Itama Yacht	**Designer**	Too Design - Marco Casali
Naval Architect	Ferretti Group	**Model**	Itama 45S
Hull Type	Planning Hull	**Hull Material**	GRP

DIMENSIONS

Length	13.82 M / 45'34"	**Beam**	3.95 M / 12'96"
Draft	1.33 M / 4'36"		

Address:
3 Rue de la Loge L-1945 Luxembourg

Contact
Thomas Peltier • P: +352.27.40.99.90 • M: +352.621.326.323

E-mail:
t.peltier@seastemia.com

MACHINERY

Engine Maker	Cummins	**Drive**	Shaft
Number of Engines	2	**Propulsion Mode**	Diesel
Engine(s) type	Inboard	**Engine(s) power**	550.00 hp
Engine(s) model	QSB 6.7	**Engine 1 hours**	255.00 H.
Engine 2 hours	255.00 H.	**Main Generator Maker**	onan
Main Generator Power	9.00 KW	**Main Generator Hours**	480.00 H.

PERFORMANCES

Cruising Speed	30.00 knots	**Max Speed**	34.00 knots
Range	280.00 NM	**Cruising Speed for Range**	26.00 knots

TANKAGES

Fuel	1,130.00 liters / 298.32 US gals	**Water**	330.00 liters / 87.12 US gals
Holding	42.00 liters / 11.09 US gals		

ACCOMODATIONS

Sleeps	4 guests	**Berths**	2 simple, 1 double

Address:
3 Rue de la Loge L-1945 Luxembourg

Contact
Thomas Peltier • P: +352.27.40.99.90 • M: +352.621.326.323

E-mail:
t.peltier@seastemia.com

ACCOMODATIONS

Bathroom	1

LAYOUT / INTERIOR

- **Deck Equipment (navigation and mooring)**
- 15 kg galvanized anchor with stainless steel bow and 75 m galvanized chain Ø 8 mm.
- 1000 W electric windlass with waterproof control panel and chain wash at sea.
- Hydraulic telescopic gangway with remote control.
- Stainless steel and wood swim platform with hydraulic system for lifting the tender.
- Mooring cleats, fairleads, and cable pass-throughs in stainless steel.
- Mooring lines and fenders with custom Itama fender covers

COMMUNICATION & NAVIGATION EQUIPMENT

Address:
3 Rue de la Loge L-1945 Luxembourg

Contact
Thomas Peltier • P: +352.27.40.99.90 • M: +352.621.326.323

E-mail:
t.peltier@seastemia.com

❍ - Inverter: 1500 W/230 V/24 V
❍ - Shore Power Inlet: 32A, WITH 10 Mtr cable
❍
❍ **Electronics**
❍ - Autopilot: Garmin
❍ - Cockpit Speakers
❍ - Compass
❍ - Computer
❍ - Depthsounder: Simrad
❍ - GPS: Sierrad
❍ - Log-Speedometer: Simrad
❍
❍ **Inside Equipment**
❍ - Air Conditioning: Dometic
❍ - Battery Charger
❍ - Bow Thruster
❍ - Electric Bilge Pump
❍ - Hot Water
❍ - Manuaal Bilge Pump
❍ - Marine Head
❍ - Navigation Center
❍ - Plotter: Simrad
❍ - RaDio: Fusion
❍ - VHF: Simrad
❍ - Refrigerator
❍
❍ **Covers**
❍ - Camper Cover
❍ - Cockpit Cove

Address:
3 Rue de la Loge L-1945 Luxembourg

Contact
Thomas Peltier • P: +352.27.40.99.90 • M: +352.621.326.323

E-mail:
t.peltier@seastemia.com

Address:
3 Rue de la Loge L-1945 Luxembourg

Contact
Thomas Peltier • P: +352.27.40.99.90 • M: +352.621.326.323

E-mail:
t.peltier@seastemia.com

NEW Itama 45 S * 2021

13.82 M / 45'34"

FOR SALE









Address:
3 Rue de la Loge L-1945 Luxembourg

Contact
Thomas Peltier • P: +352.27.40.99.90 • M: +352.621.326.323

E-mail:
t.peltier@seastemia.com

NEW Itama 45 S * 2021

13.82 M / 45'34"

FOR SALE









Address:
3 Rue de la Loge L-1945 Luxembourg

Contact
Thomas Peltier • P: +352.27.40.99.90 • M: +352.621.326.323

E-mail:
t.peltier@seastemia.com

SEASTEMIA

NEW Itama 45 S * 2021

13.82 M / 45'34"

FOR SALE









Address:
3 Rue de la Loge L-1945 Luxembourg

Contact
Thomas Peltier • P: +352.27.40.99.90 • M: +352.621.326.323

E-mail:
t.peltier@seastemia.com

NEW Itama 45 S * 2021

13.82 M / 45'34"

FOR SALE









Address:
3 Rue de la Loge L-1945 Luxembourg

Contact
Thomas Peltier • P: +352.27.40.99.90 • M: +352.621.326.323

E-mail:
t.peltier@seastemia.com

NEW Itama 45 S * 2021

13.82 M / 45'34"

FOR SALE









Address:
3 Rue de la Loge L-1945 Luxembourg

Contact
Thomas Peltier • P: +352.27.40.99.90 • M: +352.621.326.323

E-mail:
t.peltier@seastemia.com







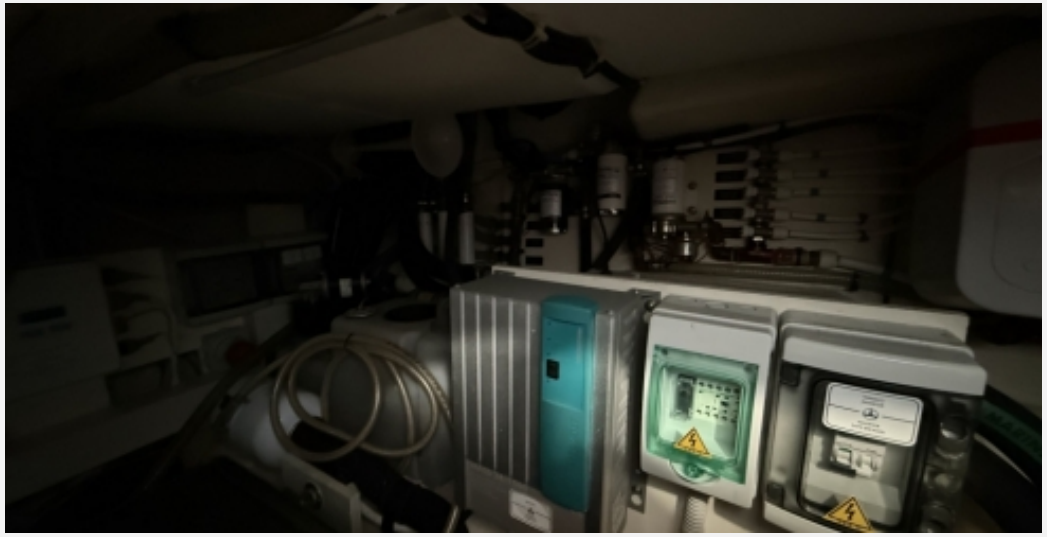

Address:
3 Rue de la Loge L-1945 Luxembourg

Contact
Thomas Peltier • P: +352.27.40.99.90 • M: +352.621.326.323

E-mail:
t.peltier@seastemia.com

NEW Itama 45 S * 2021

13.82 M / 45'34"

FOR SALE









Address:
3 Rue de la Loge L-1945 Luxembourg

Contact
Thomas Peltier • P: +352.27.40.99.90 • M: +352.621.326.323

E-mail:
t.peltier@seastemia.com









Address:
3 Rue de la Loge L-1945 Luxembourg

Contact
Thomas Peltier • P: +352.27.40.99.90 • M: +352.621.326.323

E-mail:
t.peltier@seastemia.com









Address:
3 Rue de la Loge L-1945 Luxembourg

Contact
Thomas Peltier • P: +352.27.40.99.90 • M: +352.621.326.323

E-mail:
t.peltier@seastemia.com







Address:
3 Rue de la Loge L-1945 Luxembourg

Contact
Thomas Peltier • P: +352.27.40.99.90 • M: +352.621.326.323

E-mail:
t.peltier@seastemia.com

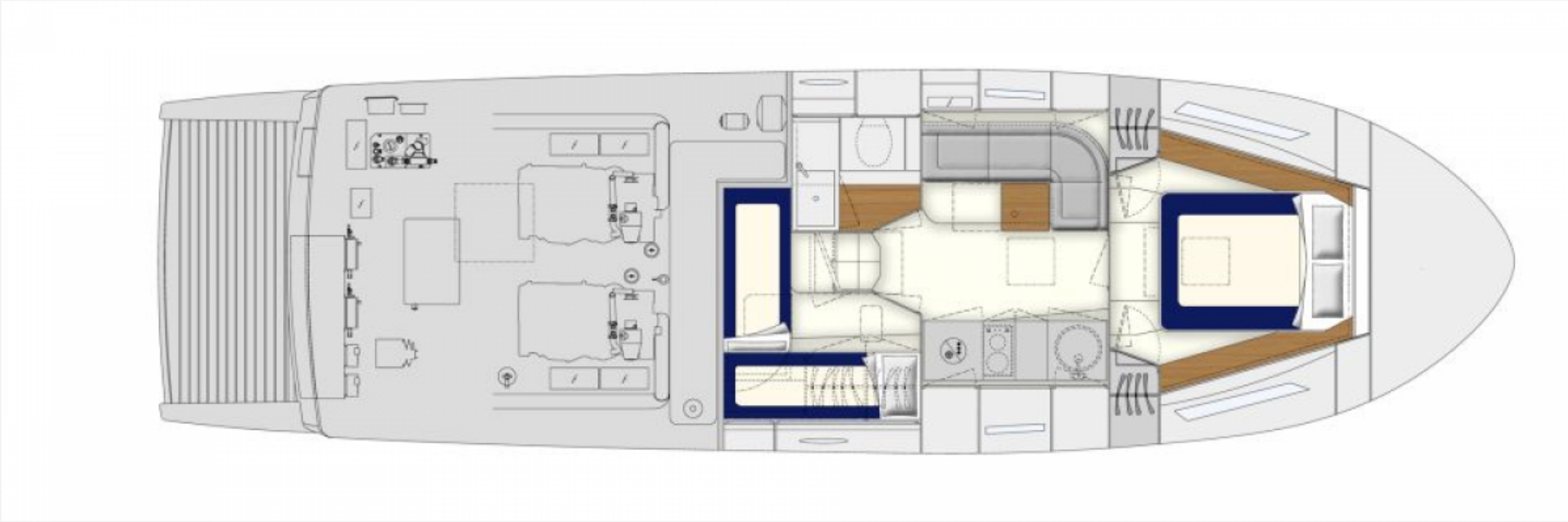

Address:
3 Rue de la Loge L-1945 Luxembourg

Contact
Thomas Peltier • P: +352.27.40.99.90 • M: +352.621.326.323

E-mail:
t.peltier@seastemia.com

NEW Itama 45 S * 2021

13.82 M / 45'34"

FOR SALE

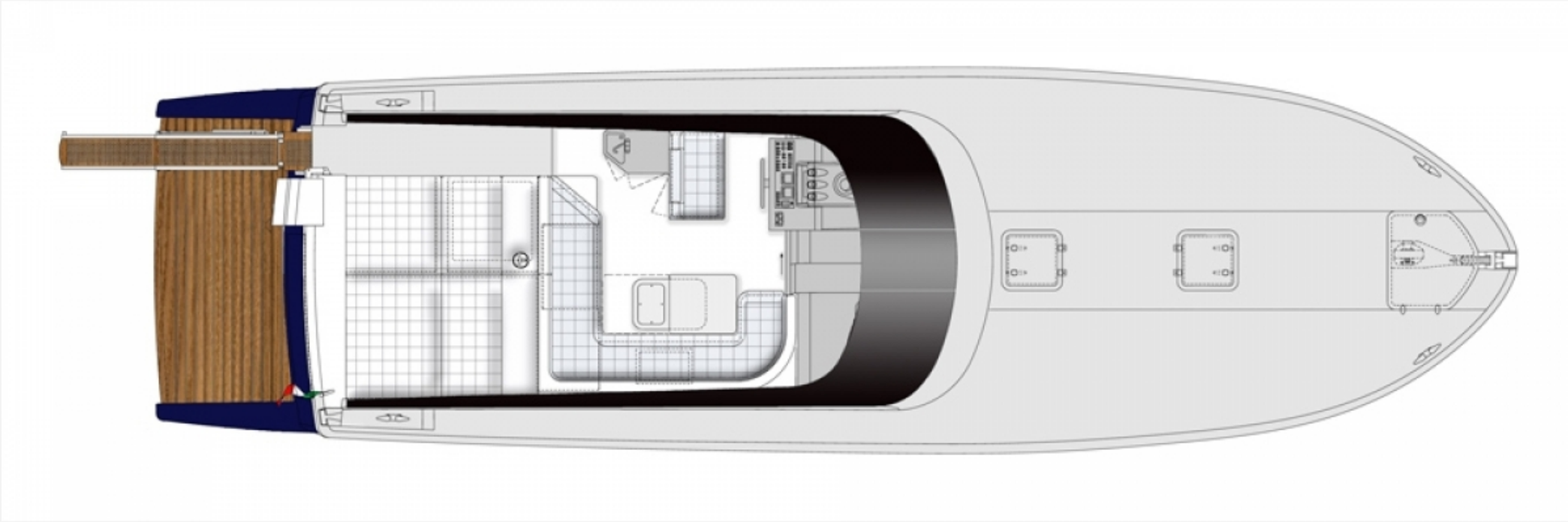

Address:
3 Rue de la Loge L-1945 Luxembourg

Contact
Thomas Peltier • P: +352.27.40.99.90 • M: +352.621.326.323

E-mail:
t.peltier@seastemia.com